

How to add a picture to your profile:

There are a few ways to add a picture to your profile. You can log in on the website, or if you received a picture reminder email, you can follow the link found there.

To log in from the website go to <https://estore.powdermountain.com/>

Then, click on the “Log In” button found in the top right corner.

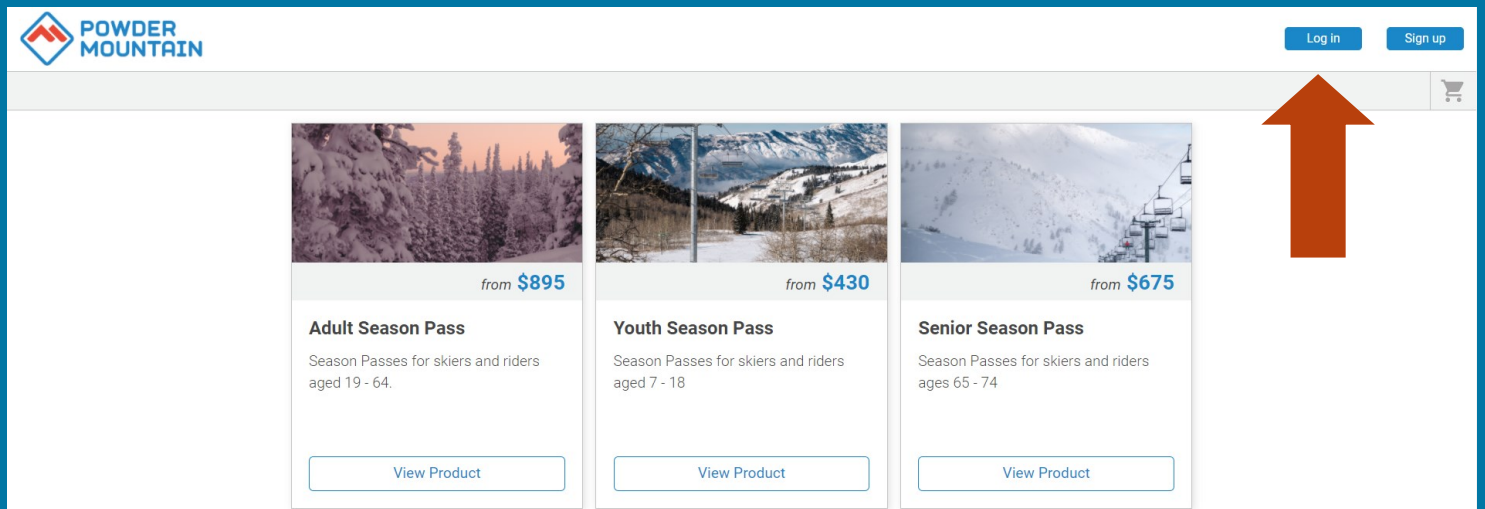

If you received a picture upload reminder, follow the “View Account” link.

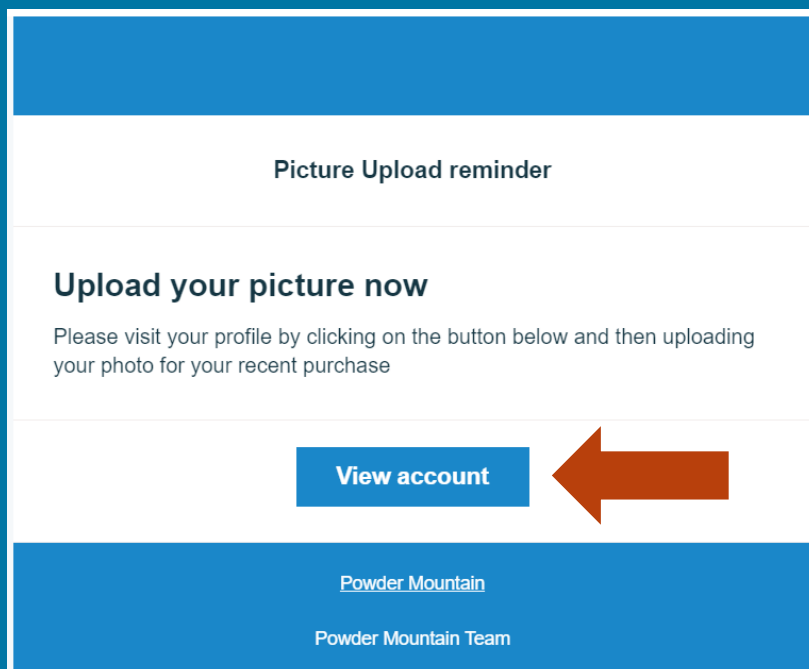

1. Log in using the email that is associated with your most recent season pass purchase.

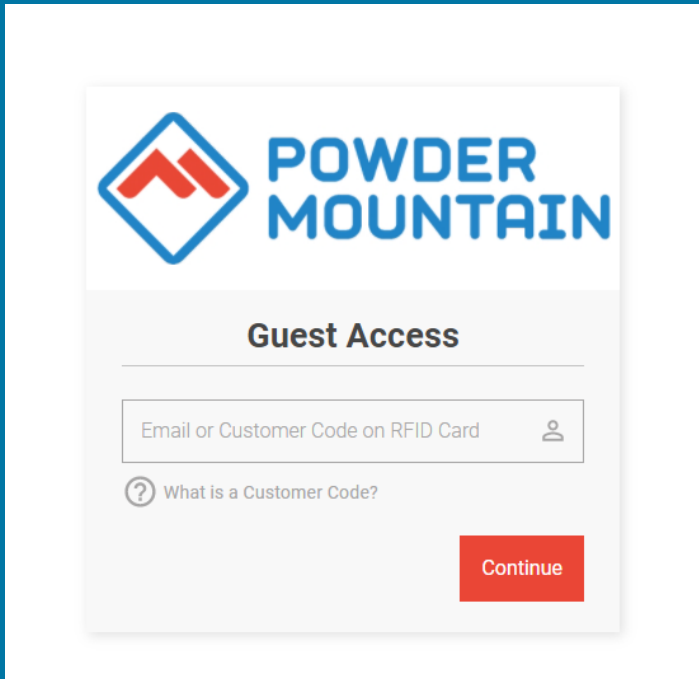

2. Enter in your password. If you forgot your password, select “Forgot your password?” and follow the prompts to reset your password.

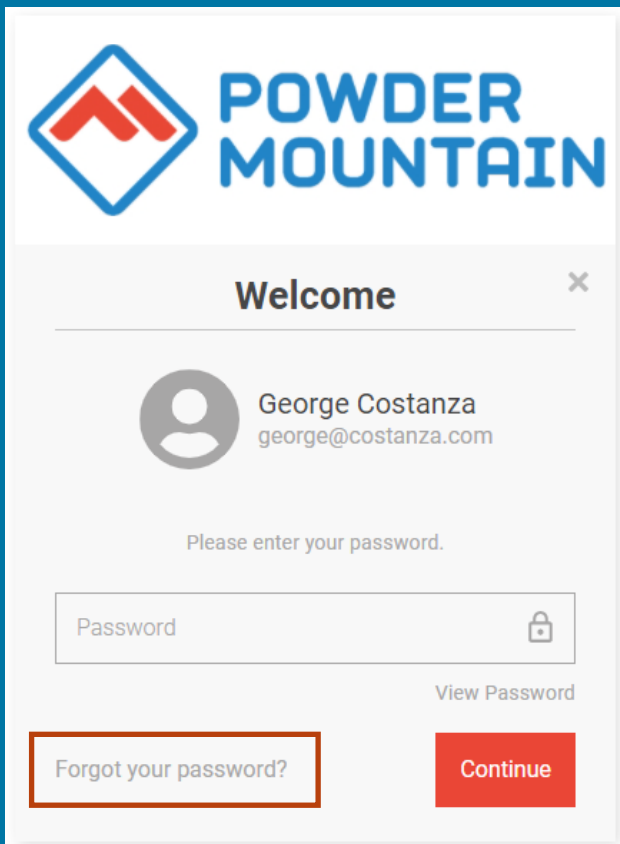

3. If you logged in from the website, you will have to select the person icon in the top right corner in order to get into your account. If you logged in using the email reminder link, it will direct you to your account page when you are logged in.

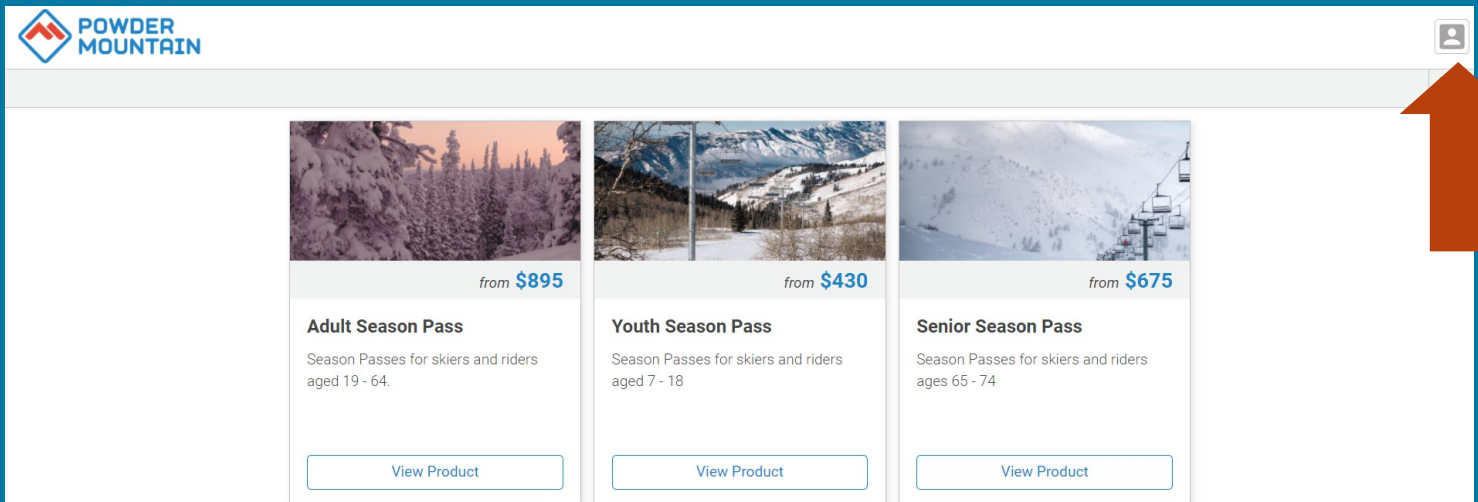

- Adult Season Pass**: from \$895. Description: Season Passes for skiers and riders aged 19 - 64. Button: View Product.
- Youth Season Pass**: from \$430. Description: Season Passes for skiers and riders aged 7 - 18. Button: View Product.
- Senior Season Pass**: from \$675. Description: Season Passes for skiers and riders ages 65 - 74. Button: View Product.

4. Once you are in your account, select the “Change Profile Image” button.

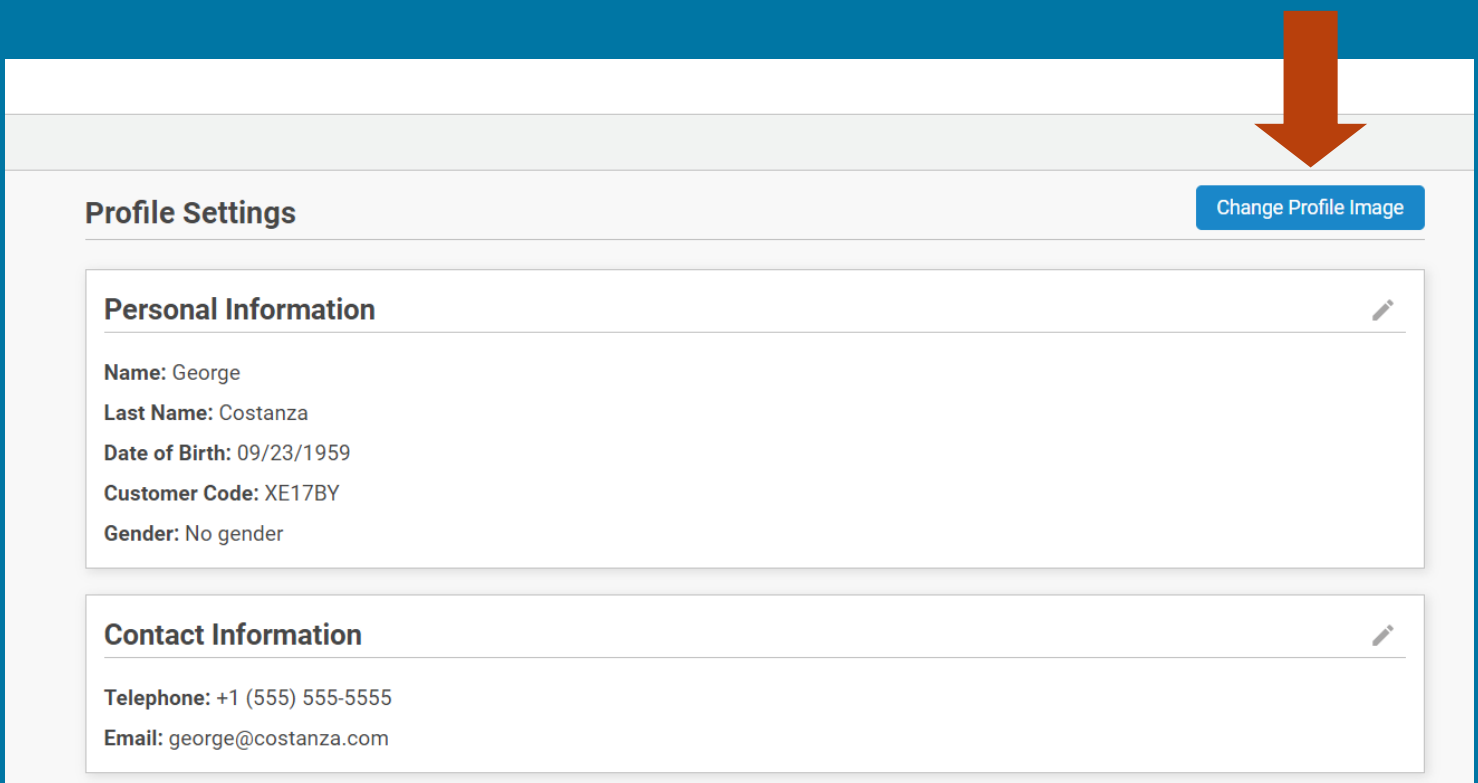

- Personal Information**: Includes fields for Name (George), Last Name (Costanza), Date of Birth (09/23/1959), Customer Code (XE17BY), and Gender (No gender). A pencil icon is visible in the top right corner of this section.
- Contact Information**: Includes fields for Telephone (+1 (555) 555-5555) and Email (george@costanza.com). A pencil icon is visible in the top right corner of this section.

5. Select “Browse Files” and select an image. Be sure to select an image that shows your whole face (no goggles, masks, sunglasses etc.) from the shoulders up.

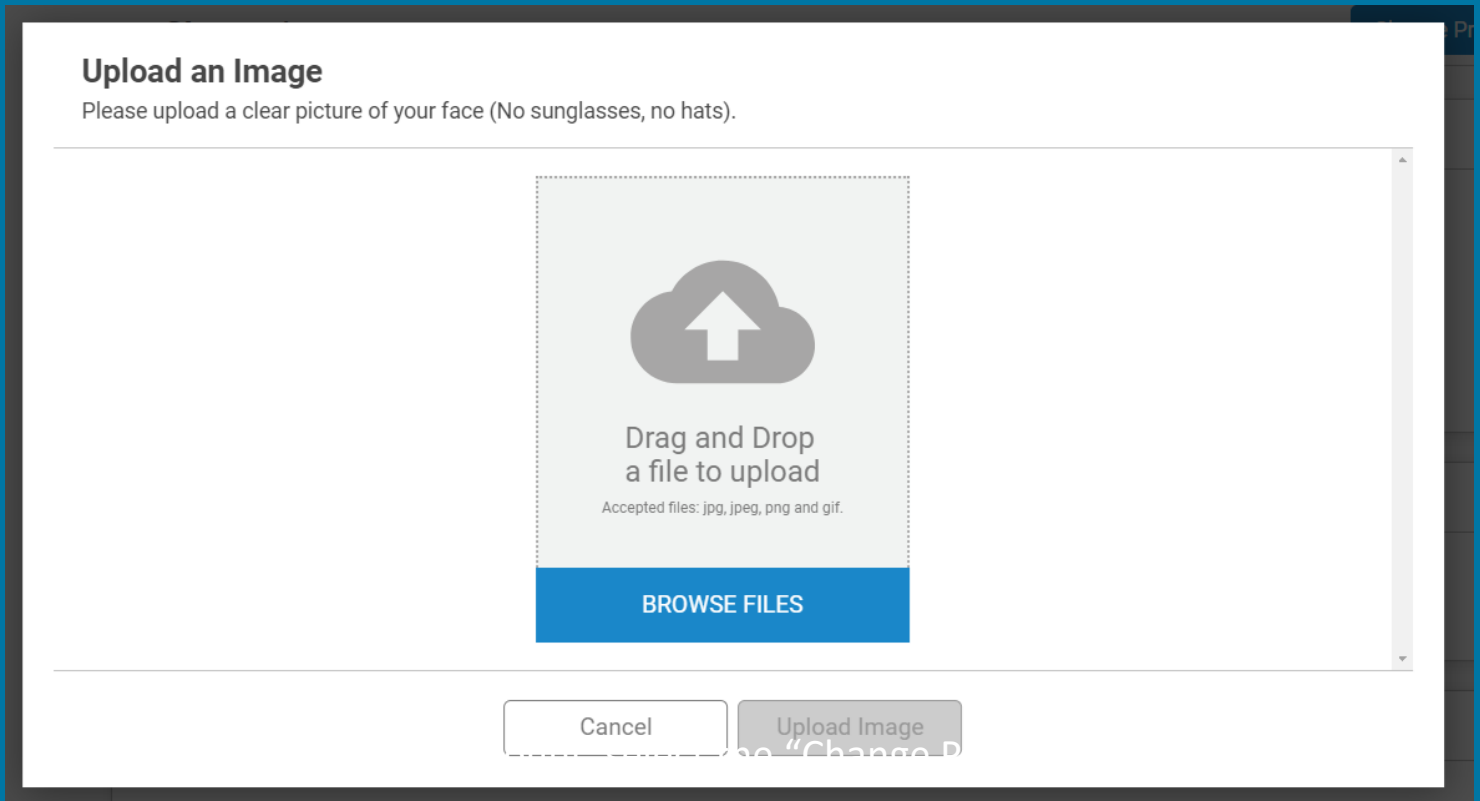

6. Edit your image as needed, and then select “Upload Image”.

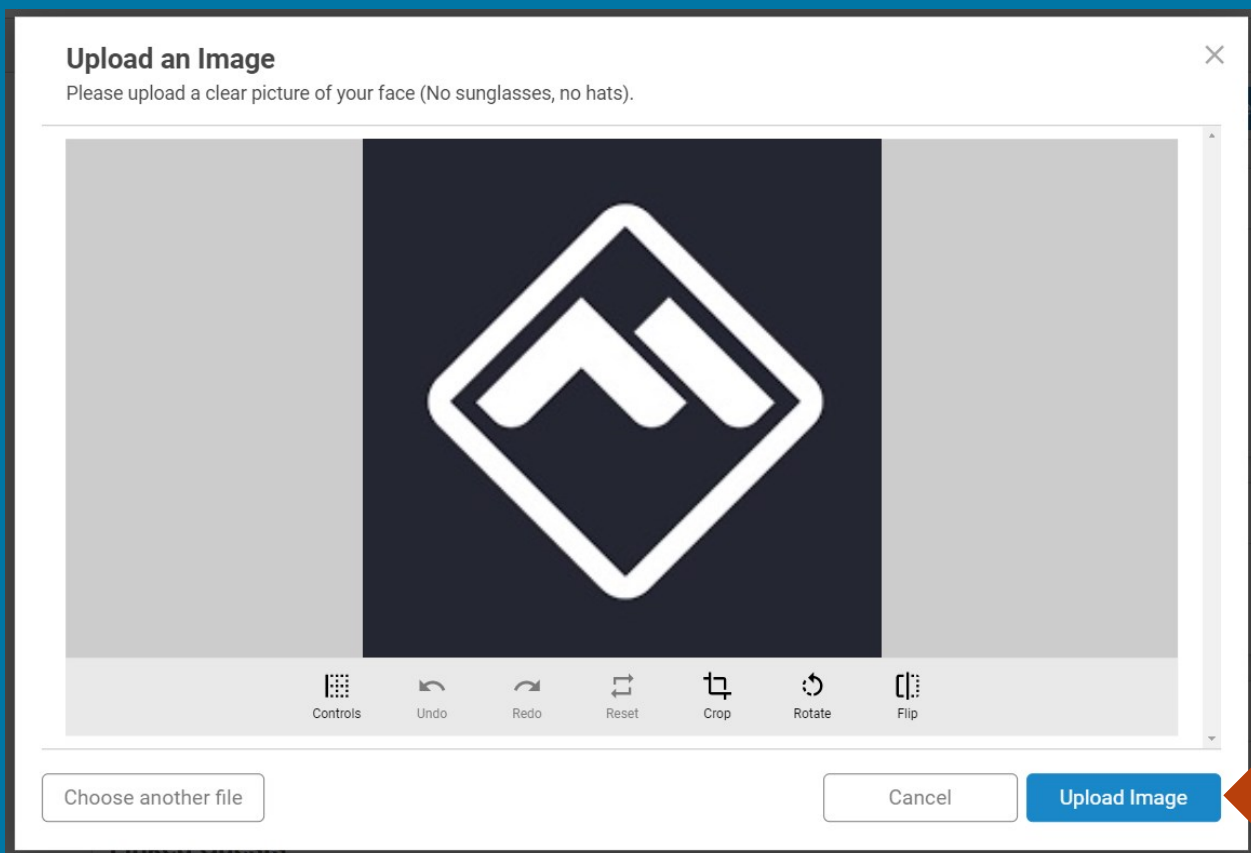

7. You will now see your image set for your account in the top right corner.

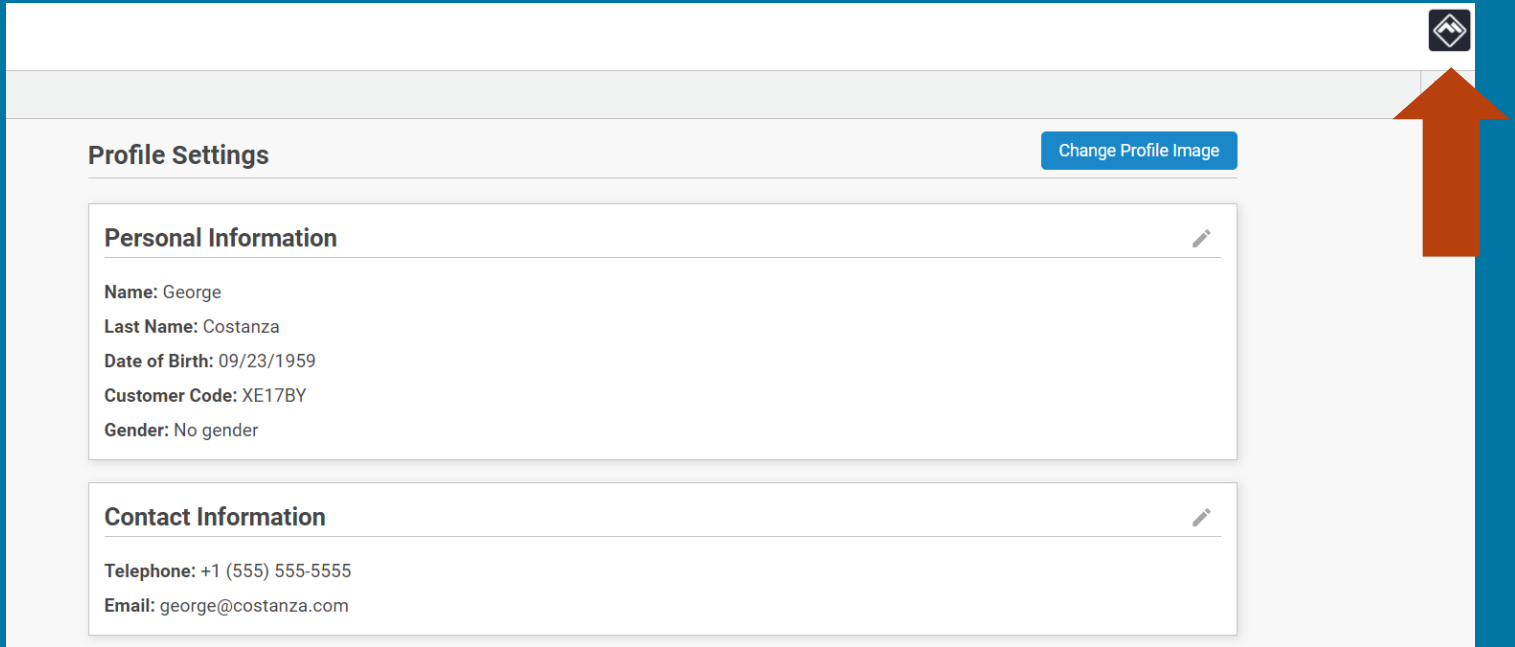

8. If you have any accounts linked to yours, you can change their image by selecting the icon next to their name. Add an image the same way as before.

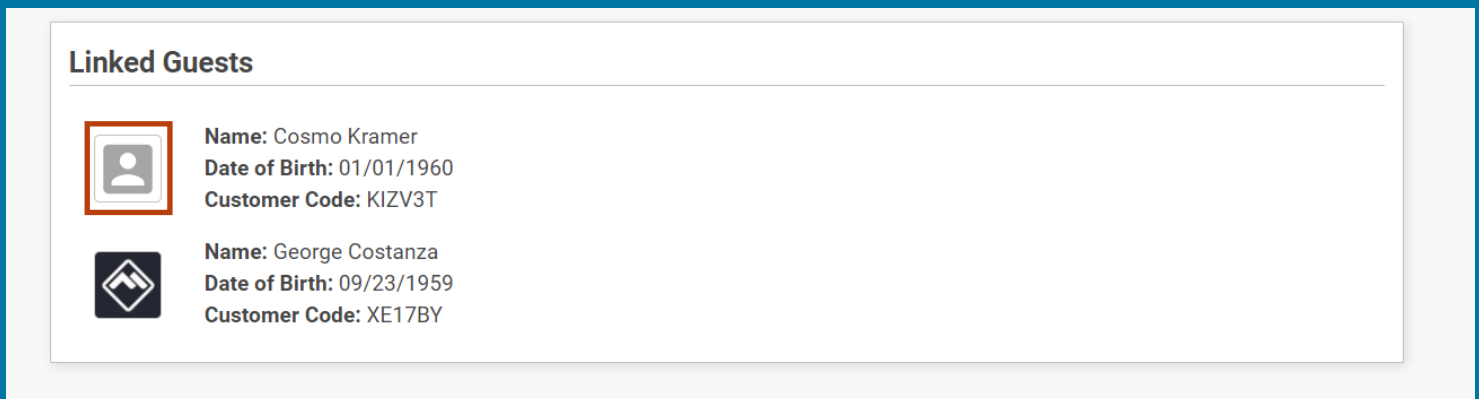

Guest Name	Date of Birth	Customer Code
Cosmo Kramer	01/01/1960	KIZV3T
George Costanza	09/23/1959	XE17BY